Personal Mention

Mrs. Morton L. Ferguson entered the Lynchburg General Hospital Monday for treatment.

Brian Thomas, a student at VPI, spent the week end with his parents, Mr. and Mrs. C. R. Thomas.

Mrs. Pauline C. Craig, of San Francisco, Calif., who is visiting her aunt, Mrs. Lottie Bledsoe, spent the week end in Lynchburg with her sister-in-law, Mrs. Adam Clement.

Mr. Floyd E. Bingham entered the Lynchburg General Hospital Monday night for treatment.

Mrs. T. R. Richardson is receiving medical treatment at the Virginia Baptist Hospital, where she was carried Saturday night.

Capt. and Mrs. H. E. Gibson and two sons, of Triangle, spent several days last week with Mr. and Mrs. J. B. Drinkard, Jr.

Shafter C. Drinkard was carried to the Lynchburg General Hospital Saturday night after falling on the ice and suffering a fractured rib.

Mrs. L. L. Stanley will arrive home this week after a motor trip to Los Angeles, Calif. with her son-in-law and daughter, Mr. and Mrs. Alfred Ray Gordon, who have gone there to make their home.

● WHEEL ALIGNMENT
● WHEEL BALANCING
GRINELS MOTOR CO.
Va. Dealer License No. 729

EHRICH'S
Optometrist And Opticians
1107 Main Street — Lynchburg, Virginia
Hours 9 a. m. to 5 p. m. — Wed. 1 p. m.

George B. Taylor YN3, stationed on the USS Raleigh, LPD-1 will be on a tour of duty in Cuba for the next six to eight weeks. Mr. Taylor is married to the former Miss Joyce Phelps, of Appomattox.

Miss Catherine Richardson, of Radford College, visited her parents, Mr. and Mrs. T. M. Richardson, over the week end.

Mr. and Mrs. W. W. Ford, Jr. and daughters, Debra and Donnis, of Roanoke, spent the week end with her mother, Mrs. Clara Mitchell.

David Wayne Bryant, son of Mr. and Mrs. Bobby Bryant, entered the University of Virginia Hospital, Tuesday.

Mr. and Mrs. W. C. Holderman attended a performance of the American Ballet Theatre during the week end's visit in Richmond.

Mr. and Mrs. George Abbitt, Jr. and daughter, Nancy Jane spent the week end in Culpeper with Mrs. Abbitt's brother-in-law and sister, Mr. and Mrs. A. D. Kelly. They were joined there by Miss Penny Abbitt, a student at Mary Baldwin College.

Walter Edward Hancock, a student at V.P.I., will arrive Friday to spend the week end at his home here.

Mrs. Mary Moon returned from the hospital last week following an operation. She is reportedly doing well at home, and looking forward to having friends come to call.

Darkleaf

(Continued From Page 1)

leaf" and that will save the printers lots of lettering" and says, "Oh, let it go, the firemen will take care of it." Now, gentle ladies and gentlemen, I put it to you, it is nice to be able to know that we have a perfectly swell volunteer fire company! These fine citizens are "on the job" 24 hours around the clock, and as much as I love and respect everyone in Old Appomattox, I end this column with a "salute" to our volunteer firemen. Take a bow, fellows!

Devils Down Rebels 49-41

The Rustburg Devils beat the Appomattox Rebels 49-41 in one of the Rebels closest games of the season. The Devils have a 9-1 record in district play, and are five of the leading teams in the district. But the close score shows that the Rebels are making a comeback and should expect to win in the very near future. The score was tied many times in the course of the game. Appomattox coming into the lead several times after a fast break and goal.

Reggie Whitehead took the scoring honors with 23 points followed by Jimmy Torrence with 7 points.

The score at halftime was 20-16 in favor of Rustburg. Appomattox scored 12 points in the first quarter and 8 points in the second.

This gives the Rebels a 3-4 record in district play, which puts them in fourth place. But the Rebels may surprise you and beat William Campbell Tuesday night and come up to third place.

The Appomattox Girls Varsity lost 46-31 to the Rustburg girls. This gives the girls a 3-3 record in district play. The game was a close one for the girls until the last minutes of the final quarter. The score was 19-14 at halftime in favor of Rustburg.

Joyce Tolley sparked the Rebels with 20 points followed by Mary L. Tolley with 10 points.

Mary Libbey Tolley was chosen as a candidate for the trophy that Rustburg is giving at the end of the season for the best sportsman. Eve Ann Moore was chosen last time we played Rustburg as a candidate. The girls chosen are the ones on the teams that play Rustburg during the course of the season. The one most eligible is chosen as the final winner of the trophy.

The girls team played with only 12 members Friday night as three were not able to play. The Rebels teams would appreciate everyone's support for the coming game with Altivista Friday night. Everyone please make a special effort to come out to see our teams play and give them the support they need.

Hd Schedule

Home Demonstration Schedule for week of February 4 - 8.

Mon., Feb. 4 —Country Lane Club will meet with Mrs. Clara Hanenkrat at 7:30 p.m.

Tuesday, Feb. 5 — Lee Club will meet with Mrs. Bernice Gilbert at 1:30 p.m.

Wed., Feb. 6 — Glendale Club will meet with Mrs. Richard Nash at 1:30 p.m.

Thurs., Feb. 7 — Rocks Club will meet with Mrs. Louise Roach at 7:30 p.m.

Friday, Feb. 8 —Leader Training Meeting, "Creative Crafts for Children" home agent's office, 10 a.m. to 3 p.m.

Avery-Kestner Nuptials Told

Mr. and Mrs. Theodore R. Kestner, of Appomattox, are announcing the marriage of their daughter, Frances Jeanette, to Jimmy Earl Avery, son of Mr. and Mrs. R. H. Avery, of Chesowinty, N.C. The ceremony took place the afternoon of January 18 in Chestnut Hill Baptist Church with the Rev. Paul Bevins, Pastor, officiating.

Mrs. Avery is a graduate of Appomattox High School and Phillips Business College. Her husband is a graduate of Parrin Life High School in Vanceboro, N.C., and The Danville Technical Institute.

Cafeteria Menu

Mon., Feb. 4 — Two strips of bacon with black eye peas, 1 slice cheese, baked apples, celery and carrot strips, hot biscuits with butter, ½ pt. milk.

Tues., Feb. 5 — Fish sticks with hot corn bread and butter, mixed greens, hot steamed rice with sugar and butter, fruit cup, ½ pt. milk.

Wed., Feb. 6 — Fried chicken and gravy, candied sweet potatoes, green peas, hot biscuits and butter, ice cream, ½ pt. milk.

Thurs., Feb. 7 — Hot dog on roll with dressing and onions, hot steamed cabbage with butter, pinto beans with tomato sauce, cherry jello with whip topping, ½ pt. milk.

Fri., Feb. 8 — Vegetable stew with crackers, 4 Ritz crackers with peanut butter, 1 slice of cheese, potato chips, choice apple sauce or plums, pt. milk.

Birthday Arrived; Dinner Delayed

The biting cold of the last week has caused hardship for many county people. For Mr. A. Glenn, Rt. 1, Appomattox, it meant a delay for a special occasion, his birthday dinner.

Glenn, who was 88 on Saturday, has for years been given a birthday dinner by his close friends, "Doc" and Mrs. C. F. James.

This year the intense cold put a "quick freeze" on their plans, and all three agreed to wait for a warmer day to celebrate.

Mr. Glenn did report that his daughter and son - in - law, Mr. and Mrs. S. W. Pavlowski, of Stamford, Conn., plus Bobby Pavlowski, Billy and Diane Sileo, and his great granddaughter, Lisa, 7 mos. old, warmed up the long distance telephone line with a half hour birthday call.

Mr. Glenn was born in 1875, the famous "Grasshopper year" when great swarms of 'hoppers ravaged the West.

Aristocratic Pooch

Client: "Has this dog a good pedigree?"

Salesman: "If he could talk he would not speak to either of us."

Library News

Your Appomattox County Library subscribes to 25 different weekly, and monthly magazines. **Homes and Gardens, Friends Ford Times** (Complimentary) **Glamour, Good Housekeeping, Guideposts** (Complimentary) **Harpers Bazaar, Hobbies, Horn Book MAGAZINE, HouseKGarden, Life, Mademoiselle, National Geographic Magazine, National Education Magazine, National Parent-Teacher, New York Times Book Review, Reader's Digest, Saturday Evening Post, Science Digest, Sports Illustrated, Time, Transgas** (complimentary) **Virginia and Virginia Record, Virginia Wildlife, Wilson Library Bulletin.**

Our daily newspaper, THE TIMES - DISPATCH, and the weekly, TIMES - VIRGINIAN, complete the list of materials offered in the way of current news. The back issues of all magazines and periodicals are kept on file as far back as five years. Through the **Reader's Guide To Periodical Literature,** we are able to locate invaluable material on topics which could not be located in any book—For example, we have had many calls on the subject of "Hepatitis". The following articles were located and are on file in the library: "Beware of Hepatitis" by Lin Root — from Reader's Digest, Dec. 1961 —page 61; "Most wanted Virus" — TIME magazine, Nov. 16, 1960, pg. 56.; "Getting Hep" — TIME magazine, Sept. 15, 1961; "Hepatitis: Key to the Riddle" — by John Kobler & Steven Spencer, SATURDAY EVENING POST, July 15, 1961, p. 86—"The Facts Behind America's Mystery epidemic" — by Ruth & Edward Brecher — GOOD HOUSEKEEPING, November 1961;

Magazines may be checked out over night just as books are. If older copies are needed, they may be kept for a week. Current magazines are for only one night.

We welcome you to our magazine section — and encourage you to browse among them.

— Church News —

Memorial Methodist Church

Two Pre - Lenten - Holy Communion Services will be conducted Sunday — with the Chapel Choir giving special music for the morning service, and Ministers Meditation will be "Cleansed by Confession". This service will make the beginning of the Nineth Month of the current Conference Year, and a most wonderful year it has been in the new sanctuary and church school facilities.

For the Evening Service "The Annual School of Missions" beginning at 5:45 o'clock, the entire school will enjoy a fellowship sandwich supper and immediately following three separate devotions will be conducted for the Adult Group by Dick Martin; the Youth Group by Mrs C. T. Moses, Jr. and for the Primiary and Juniors by Mrs. M. A. Hernecll.

The Adult Study will be presented at 6:30 o'clock by James A. Smith and the other two studies groups will convene at the same hour for their particular emphasis of the School of Missions, with Mrs. J. N. Jennins, Chairman of the Commission in General Charge of the School. A most commendable number assembled on last Sunday evening, despite the cold weather, to hear Mrs. V. R. Turner former missionary in Korea, and this Sunday evening, a native Chinese young lady, student in Randolph-Macon Woman's College, Lynchburg, will be the guest speaker for the Young People in their discussion group.

7:30 o'clock — Evening Worship service will be conducted in the Sanctuary with the Sanctuary Choir giving the special music, and the Chinese Young lady gives impressions of the effectiveness of the Methodist Mission work in her native land. The minister will be assisted in the service by several of the laymen and laywomen in presenting the scripture and prayers for the service, which will close the observance of the Pre-Lenten Holy Communion.

Monday, 7:15 to 8 o'clock, the pastor will present a Bible Study of the "Message of the Book" using the text in the basic Christian Study series by Charles M. Laymon. These study - prayer groups will be prelude for the Spring Lay - Witness Mission to be held simultaneously with all of the Methodist Churches in the Lynchburg District during the week of March 24th, with visiting Lay Speakers presenting the messages.

* * *

Seventh-Day Adventist Church

The main highlights of Carpenter's sermon, Jan. 63: Subject "The Heavenly Nursery" — Scripture texts: Hebrews 1:2. — "Now of the things we have spoken this is the Point: We have an high priest, who is set on the right hand of the throne of Majesty in the heavens." — "A minister of the sanctuary and of the true tabernacle which the Lord pitched, and not man". Jesus is ministering in the Heavenly sanctuary. The earthly sanctuary was over the place of worship. The fall of man into sin. Please keep in mind that the old Israel of Jesus as is revealed in Heb. 8: 1-5 In Gen. 4: 3-4 Abel's blessed Abel and accepted his offering because his offering was a substitution prefiguring the death of Jesus on the cross for our sins.

Sabbath School — 9:30 a.m.

Worship Service — 11 o'clock

Mid-Week Prayer Service — 7 p.m.

NOW IS THE TIME TO...
STEP-UP
TO A BETTER USED CAR
USED CARS
AND TRUCKS
AT MOSES MOTOR CO.
Passenger Cars
1957 BUICK
Convertible, 8-cylinder, automatic drive.
1958 CHEVROLET
Bel Air convertible, 8 cylinder powerglide.
1957 CHEVROLET
Impala, 4-Door Sedan, 8 cylinder, powerglide.
1957 CHEVROLET
4-Door, 210 series, 8 cylinder, powerglide.
1957 CHEVROLET
4-Door, powerglide.
1956 CHEVROLET
Bel Air hardtop, 8 cylinder, powerglide.
1956 CHEVROLET
Station wagon, 6 cylinder.
1955 CHEVROLET
Bel Air, 4-Door, powerglide.
1957 FORD
Country sedan, V-8, automatic drive.
1956 FORD
Fairlane, 2-Door hardtop, 8 cylinder, automatic drive.
1957 OLDSMOBILE
Super 88, 4-Door sedan, fully powered.
1957 PLYMOUTH
4-Door Belvedere, 8 cylinder, automatic drive.
1957 MERCURY
4-Door Sedan, automatic drive.
1958 MERCURY
Convertible coupe.
TRUCKS
1960 CHEVROLET
2 ton truck, 8 cylinder, large dump body.
1952 CHEVROLET
2 ton long wheelbase, with flat body, good condition.
1957 CHVEROLET
½ ton pick up, 8 foot body, clean truck.
1956 FORD
2½ ton truck with new engine and extra good tires.
Moses Motor Co
APPOMATTOX, VA.
VA. Dealer License No. 3

LET US CAPTURE YOUR PRECIOUS MOMENTS
By photographing your wedding, anniversary or other special occasion.

COMPLETE PHOTOGRAPHIC SERVICE
• Photo Copies • Photostatic Copies
• Enlargements up to 30 x 40 inches
• Hand tinting of any size photo
• Any clear photo reproduced on china plate
For our reasonable prices Office 352-3171 Home 352-7321
SHEARER B. ROBERTSON, Photographer
Appomattox, Virginia

LOOK TO US FOR LEADERSHIP IN BETTER FOOD VALUES
Wilbun's Cash Store
QUALITY CHECKED ICE CREAM ½ Gal. 79c
CAMPBELL'S TOMATO SOUP 3 Cans 29c
JAMESTOWN BACON Lb. 45c
22-OZ. BANQUET PIES FAMILY SIZE Cherry, Apple, Peach 3 For 85c
WESSON OIL LARGE SIZE 39c
DEL MONTE PRUNE JUICE Qt. 43c
NABISCO OR MAXWELL HOUSE INSTANT COFFEE 10 Oz. $1.19
HANOVER PORK & BEANS NO. 2½ CANS 2 For 35c
NABISCO PREMIUM SALTINES .... lb box 29c
YOU'LL SAVE MORE AT WILBUN'S STORE

NOW! SAVINGS UP TO 50% at our Rexall Drug Store
Cotton Balls Giant Pack $1.44 Value 69c
Desert Flower Deodorant ½ Price Special
Ultra Feminine by Helena Rubinstein $6.00 Now $3.75
Tussy Wind and Weather Lotion ½ Price Spec.
Rexall Envelope Special 150 for 49c
DEPENDABLE PRESCRIPTION SERVICE at our Rexall DRUG STORE
REX-RAY VAPORIZER Gallon capacity. Operates 8 to 12 hours. Only 7.95
SPENCER DRUG STORE, INC.
FRED C. SMITH — Pharmacists — CHAS. F. JAMES
APPOMATTOX, VA.

Classified Rates
Copy must be in The Times-Virginian office by noon.
5c per word
Cash Accompanies the Order.
50c Minimum
When Cash Does Not
5c per word
50c Minimum
of Thanks, Resolutions Respect, In Memoriam, tainments, etc., will be ONLY when cash accompanies order.

FOR SALE
DODGE ● SIMCA ● TRIUMPH WHITE TRUCKS
Candole Hughes Cars FINANCING
JOHN P. HUGHES MOTOR CO., INC.
360 Commerce St.
Used Cars
Warehouse 13th & Commerce
Lynchburg, Va.
Phone 5 Dial 5-4541
USED CARS
OUTSTANDING USED CAR BUYS
At APPOMATTOX MOTOR CO.
1957 FORD
Door, 6-Cylinder, straight clean.
$695
1959 FORD
Door, Automatic transmission, radio, heater, power steering, air conditioner, Clean.
1953 Plymouth
2-Door Sedan, clean.
1957 Chevrolet
Door, V-8, Automatic Transmission, Heater, Clean.
1958 Chevrolet
Station Wagon, 4-Door, V-8, Right Shift, very clean.
$1095
1957 Chrysler
2-Door, Hardtop, V-8, Automatic Transmission, Power Steering, Power Brakes, One owner, good condition.
$895
1957 Chevrolet
Door, 6 Cyclinder, straight
1961 FORD
Liner, V-8, automatic transmission, radio, heater, power steering, one owner, clean.
1955 Oldsmobile
door, V-8, automatic transmission, radio, heater, tires, clean.
1956 FORD
Ton truck, V-8, four forward speeds, ready to go!
Come in and see us about our Used Cars at Bargain Prices.
APPOMATTOX MOTOR CO.
Finest In Used Cars
B. (DICK) BLAND
C. DOUG BRANCH
Route 460
Phone 352-2582
Appomattox, Va.
Dealer #3229

FOR SALE
1950 PLYMOUTH: 4 door. Phone 352-7361 after 5:30. Jimmie Rogers. 1-24-2p
PRINTING: We can now give you prompt service on all your printing needs. Letterheads, Envelopes, Statements, Salesbooks, Register Forms, Continuous Forms, Snap-A-Part Unit Sets, Restaurant Checks, Bank Deposits, Cash Sales Tickets. The Times-Virginian, Phone 352-2811, Appomattox 10-18-tf
POSTED SIGNS :Also hunting permission cards. The Times-Virginian. 9-20-tf
HOUSE Or Rent, 8 rooms, 2-story, bath up and down, 5½ acres just southside town limits, two apartments, each wired for electric stove. John Atkins, Nathalie Va. Phone Halifax 2399 or Mrs. W. R. Reynolds, 352-3612, Appomattox. 1-5-tf
WEDDING ANNOUNCEMENTS: We can save you money on your wedding announcements. See us for all your printing needs. THE TIMES - VIRGINIAN, Phone 352-2811 1-17-tf
FREE loan of carpet shampooer with Blue Lustre purchase or rent electric shampooer. Poe Hdwe. Co. 1-31-tc
HAY: For Sale, 700 bales of Mixed Hay and 250 bales of Wheat Straw. Wallace Megginson or Early Franklin, Sport Spring Va. 1-31-2p
Fire Place or Stove Wood. Green, Delivered. Phone 248-4377, James McDonald. 1-31-tf
Holstein Baby Calf: W. E. Inge Phone 352-6505. 1-31-1t
200 Bales, Red Clover Hay. Will lease 1.4 Acres Type 21 tobacco Jack Cawthorne, RFD 2, Appomattox, State Road 627. 1-31-1p
One twin bed outfit, like new. One playpen and pad in good condition. Mrs. James Carter, Appomattox, Va. 1-31-1p
Two milk Cows: 5 and 7 years old. One will freshen Feb. 1 and other Feb. 30. See Sam Megginson, Spout Springs, Va. 1-31-1p
For Sale: Orchard Grass 25 cent lb. F. M. Irving, Pamplin, Va. 1-31-tf
HAY: 250 bales red clover 40 cent bale. 250 bales timopedeo 50 cents bale. R. L. Pankey, Rt. 1, Phone 352-5098. 1-31-1p

FLOOR TILE
● Pure Vinyl Tile
● Vinyl Asbestos Tile
Whole Sale Prices
THE FLOOR SHOP
Across From Grant's On Fourth Street
Phone EX 2-5378
Farmville, Va.

RECAPPED TIRES
GUARANTEED 20,000 MILES IN WRITING
GET MORE FOR YOUR MONEY AT
WEBB'S TIRE SERVICE
ROUTE 460
APPOMATTOX, VA.

LEGAL NOTICE

VIRGINIA:
In the Circuit Court of Appomattox County.
TINEY E. GOFF
Complainant
Vs.
GEORGE BEASLEY, JR.
WASHINGTON, D.C.
MERCY B. WADE
WASHINGTON, D.C.
ELIZABETH BEASLEY
WASHINGTON, D.C.
DEMOSTHNESE BEASLEY
SPARROW'S POINT, MD.
ARNER CHRISTIAN
3307 BURLEIGH AVE.
BALTIMORE, MD.
JOHN B. ROBERTSON
811 N. ARLINGTON AVE.
BALTIMORE, MD.
ORLENA C. MITCHELL
20 S. ELLMONT ST.
BALTIMORE, MD.
BEATRICE C. DEAN
406 CHESTNUT COURT
DUNDALK, 22, MD, AND
THE UNKNOWN HEIRS AT BEASLEY, DEFENDANTS

The above matter now pending in the Circuit Court of Appomattox County, Virginia, has been referred to the undersigned a Commissioner in Chancery for said Court, for the purpose of taking depositions relative to certain issues set forth in the Decree of Reference. Please take notice that these depositions will be taken in the Appomattox Circuit Court room at 10:00 a.m. in Appomattox, Virginia, ON FEBRUARY 15, 1963.

CHAS F. P. CRAWLEY
Commissioner In Chancery
1-31-2t

NOTICE
No trespassing or hunting on my farm, next to the National Park on Route 24. Mrs. Wayne Scott Sears. 1-24-5p
TO WHOM IT MAY CONCERN: Notice is hereby given as provided by Sec. 33-47 of the Code of Virginia, that a representative of the Department of Highways in charge of the Secondary System of roads in Appomattox County will meet with the Board of Supervisors at its regular meeting in March, 1963 to - wit: March 13, 1963, at 9:00 a.m. in the Court House to discuss and advise with the undersigned Board and Citizens present, plans and proposals for the maintenance and improvements, including construction and reconstruction of roads in the Secondary System of Appomattox County. Board of Supervisors of Appomattox County.
F. L. Murphy, Chairman.
Attest:
C. W. Smith, Clerk. 1-24-2t
NOTICE: Announcing Mrs. Walter W. Scott, Representative for Luther LeGrand, Fleur Flore, Florists for all occasions. Call Appomattox 352-7498 9-6-tf
Call for night appointments for shampoos, sets, hair shaping permanent waving and hair styling by Willis Dottridge Martin, Graduate of Ralph's School of Cosmetology. Call Appomattox Beauty Shop, 352-6872 for appointments. 1-31-3p
I will only be responsible for debts made by me. Mrs. Earlene Smith, Route 1, Pamplin. 1-31-1t
We are now paying highest prices for all grades scrap iron, metals of all descriptions. Secure our prices before selling.
Lynchburg Iron & Metal Co.
Park Ave. & Kemper St.
LYNCHBURG, VA.
Tele.-VICTOR 7-4401
WE CARRY, a complete line of building materials for all occasions, repairs, and remodeling. If in need of same secure our price before making purchase elsewhere Prompt service assured.
H. E. DEWITT CO.
1126 Commerce Street
Lynchburg, Virginia
Telephone VI 5-4501
10-5-61 tfn.
Get Your — FIRST-OF-YEAR OFFICE SUPPLIES NOW
● FILING SUPPLIES
● LEDGE SHEETS
You'll Find All Your Needs at
SOUTHSIDE BUSINESS MACHINES
Corner of Main & High Streets
FARMVILLE, VA.

NOTICE
I will sell all kinds of cards the year around. All Get Wells, All Occassion, All Birthdays, Sympathy, Birth Announcements, Baby Thank You Cards, Stationery and Christmas Cards next Christmas. Mrs. Grace C. Winters. Phone 352-6631 1-31-1p
FOR RENT
DWELLING — On Highway 24 Joel W. Flood, Appomattox, Va. 10-4-tfnc
FOR RENT: one three room apartment on ground flood. Also small bungalow. Mrs. W. R. Reynolds, Appomattox, Va.
SERVICES
SEWING MACHINE SERVICE: Complete service on all makes and models. Parkway Texaco Service. Phone 352-2271. 1-23-tf
VACUUM CLEANERS: Service and repair on all makes and models. The Lynchburg Kirby Company. For Service calls and Home Demonstration call 352-7524, Appomattox. 1-17-tf
"HOMECOMFORT SINCE 1864" Factory sales and service. Repossessed wood ranges, electric ranges, combination ranges, complete water systems. Write P. O. Box 2123, Lynchburg. 1-24-2p
THE BEST FOR LESS
We Will Save You Money
Drilled Water Wells
Pumps of all Kinds
Most Modern and Oldest Well Drillers in Central Virginia.
FALWELL WELL CORPORATION
P. O. Box 937
Lynchburg, Va.
Dial VI 6-2739
IF YOU NEED Plumbing Supplies secure our price before buying.
Kohler and Eljer fixtures.
Wholesale only.
LYNCHBURG PLUMBING & SUPPLY CO., INC.
1215 Commerce St.
Lynchburg, Va.
Phone: VICTOR 5-0541

NO WATER—NO PAY
MOORE WELL BORING AND DRILLING CO.
Septic Tanks Installed
Nothing Down—3 Years To Pay. We do not use plastic casing, as we cannot drive it and find that it will break and burst when we drive it. We are still using galvanized casing.
HENRY CHERNAULT
Appomattox 352-2048 or call EDgewood 2-4821.

VISIT —
MRS. L. A. YOUNG'S FLOWER SHOP
Or Call 352-2471, and
Place Your Orders for
Potted Plants
Fresh Cut Flowers
Hospital Arrangements
Corsages
Funeral Sprays or Wreaths
Novelty Arrangements For Gifts Weddings

If you value your comfort, call
Appomattox Hdwe.
for AMERICAN STA-WARM SERVICE
FEATURING AMERICAN BRAND Heating Oil
with Sta-Clean*
It has earned the Good Housekeeping Seal!

AMERICAN Brand Heating Oil burns hot . . . burns clean. STA-CLEAN*, the heat-improver additive, protects against rust . . . keeps your burner working clean and efficiently. Burner nozzles stay clog-free. Try a fill and see.
*TRADEMARK
AMERICAN
Meter Printed Tickets
Degree Day System
APPOMATTOX HARDWARE CO.
Phone 352-7141 Appomattox, Va.

AUCTION SALE
PUBLIC AUCTION SALE: I will sell at public auction on February 2, 1963 at 10 a.m. in front of my dwelling house, 1 mile Northeast of Evergreen in Appomattox County, Va.: One Sawmill and Power Unit. Terms: Cash. Claude Carriico. 1-31-1p

IN MEMORIAM

PAULETTE: In sad but loving memory of my husband, Clifton J. Paulete who died Feb. 2, 1962.
Memories are treasurers no one can steal.
Death leaves a heartache no one can heal.
Some may have forgotten you now that you are gone.
But I will remember you no matter how long.
Sadly missed by wife. 1-31-1p

WANTED

Wanted to buy corn. Fred Jones, Rt. 1, Appomattox, Va. Phone 352-5050 10-25-tfc
WANTED: Farms, timberland, cutover land, businesses, anywhere. Plenty of properties for sale. Landon Atkins, Realtor, Farmville, Va. or H. P. Lair, Pamplin, Va. 1-3-2p
WANTED: Boy to work at Service Station full time. Apply in person. Caldwell's Service Station, Appomattox, Virginia. Book 42, Page 135.
This the 14th day of January, 1963.
Deposit of $100 required.
M. D. Aldridge, Jr.
Sole Acting Trustee
M. D. Aldridge, Jr.
Attorney At Law
Hopewell, Virginia.
1-17-4t

Card of Thanks

I wish to sincerely thank relatives, neighbors and friends for each expression of kindness shown me while in the hospital and since my return home. John R. Ferguson. 1-31-1p
I wish to thank my friends, relatives and neighbors for flowers, gifts and cards during my recent stay in the hospital and since my return home. Margaret Megginson. 1-31-1p

TRUSTEE'S SALE

Under and by virtue of the power of sale contained in a deed of trust executed by William L. Elliott and Sarah Elliott (his wife), dated the 15th day of January, 1961, and recorded in the Clerk's Office of the Circuit Court of Appomattox County, Virginia, in Deed Book 73, Page 252, the undersigned Trustee will offer for sale at public auction to the highest bidder for CASH at the front entrance of the Circuit Court of Appomattox County, Virginia, at 11:00 a.m. on the 16th day of February, 1963, the property conveyed in said deed of trust, the same being more particularly described as follows:
BEGINNING with the northwest corner of the William P. Linford property and running Northwest with outlet road 75 feet to a point; thence running Southwesterly 75 feet to a point; thence running Southeasterly 75 feet to a point, thence running Northeasterly 75 feet to point of BEGINNING. Containing one building lot being bounded by outlet road on North, bounded by G. M. Lee property on the West and South and bounded by William G. Linford on the East and being a part of a 7 acre tract conveyed to G. M. Lee by deed dated July 21, 1943, and recorded in Appomattox County Court House, Appomattox, Virginia, Book 42, Page 135.
This the 14th day of January, 1963.
Deposit of $100 required.
M. D. Aldridge, Jr.
Sole Acting Trustee
M. D. Aldridge, Jr.
Attorney At Law
Hopewell, Virginia.
1-17-4t

Card of Thanks

I wish to express our deep appreciation to our neighbors and friends for all acts of kindness shown us since our house burned January 1. The Robert Smith family. 1-31-1p
Thank you, merchants, citizens, and friends — for the many donations to the firemen of Appomattox. We enjoyed the fine dinner given by the Town Council! Fire Chief W. E. Hancock and Members of the Fire Department. 1-31-1tp
I wish to thank my friends and neighbors for the many kindnesses shown me while in the hospital and since my return home. I deeply appreciate the lovely flowers, cards, gifts, food, and visits. Also, a thank you to the Rescue Squad for the use of the hospital bed. Mrs. Clarence Franklin. 1-31-1p

Pamplin Adult Farmer Class To Discuss ACP Program

The Adult Farmer Class at Pamplin will discuss the ACP program as it applies to Appomattox County at their regularly scheduled class meeting on Thursday night, February 7. Mr. J. N. Jennings, manager of the ASC office for Appomattox County, will be present to participate in the discussion. He will discuss the program for farmers, and answer questions as to how farmers may participate in the various phases of the program.

On Thursday night, January 31, the class will discuss the filing of farm income tax. Mr. R. B. Carter, instructor of vocational agriculture, will lead the discussion. Mr. J. B. Drinkard, Jr., an accountant, will aid in the presentation of this topic.

Mrs. Mary Booker, a representative of the Social Security Office, discussed the social security benefits to farmers at the meeting of the class on Thursday night, January 24.

The Adult Farmer Class at Pamplin is sponsored by the Pamplin Ruritan Club and the Department of Vocational Agriculture at Appomattox High School.

FOR RENT
Two - 3 room apartments on ground floor. One, - 3 room apartment on second floor with private bath and entrance. R. B. Haley, Appomattox, Va. 1-31-tp
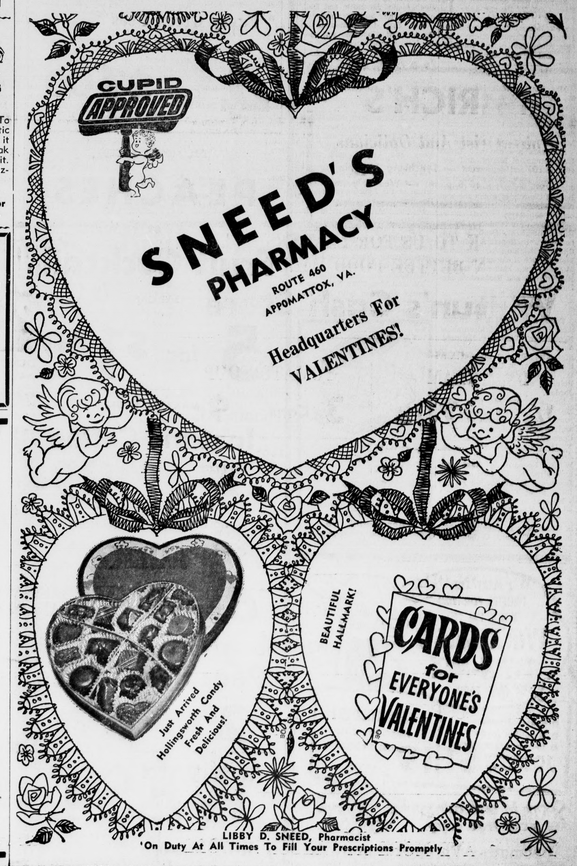
PARAMOUNT — LYNCHBURG
TUESDAY ONLY — FEB. 5th.
GRAND OPERA FILM FESTIVAL!
Verdi's "AIDA"
AND
Puccini's "MADAME BUTTERFLY"
Both Full Length And In Color!
MAT.:ADULTS—$1.00 EVE.:ADULTS—$1.25
Students & Children—75c Students & Children—$1.00
"AIDA at 2:45-7:30—"BUTTERFLY" at 4:45-9:10
Mail Orders Send check or money order & self addressed, Stamped Envelope.
Or Buy Tickets Now At Box Office